

Phone number : (02) 9460 8502

E-mail : info@bodymeasure.com.au

Patient : ### ##

Height : ### ## Weight : ### ##

Patient's ID : ### ##

Ethnic : ### ##

Sex : ### ##

Scan Date : ### ##

Birth Date : ### ##

Current Age : ### ##

Analysis date : ### ##

\*Effective/DAP/Input dose: 0.1 µSv/3.79 mGy.cm²/0.33 µGy

**Whole Body**

**Composition indices**

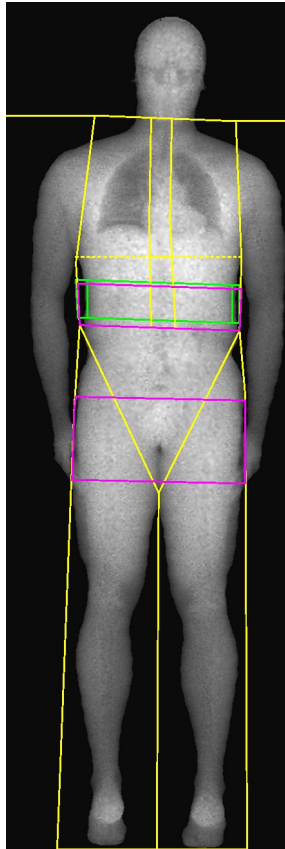

**Tissue**

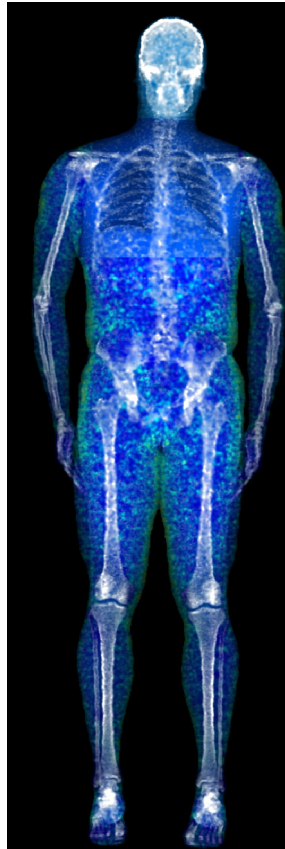

**Composition**

100 % Fat

0 % Fat

Measure	Results
Total body weight (kg)	86.039
Body mass index (kg/m²) (BMI)	27.72
Basal metabolic rate (kcal/Day)	1870.6
<b>Total body % Fat</b>	<b>12.6</b>
Fat mass/height² (kg/m²) (FMI)	3.7
Android/Gynoid % fat ratio	0.90
Trunk/legs % fat ratio	1.14
Trunk/limb fat mass ratio	0.86
Visceral Adipose Tissue Area (cm²)	36.8
Visceral Adipose Tissue Mass (g)	24.3
Visceral Adipose Tissue Volume (cm³)	25.6
Subcutaneous Adipose Tissue Area (cm²)	47.4
Total body % Lean	83.1
Lean mass/height² (kg/m²)	24.2
Append. Lean Mass/Height² (kg/m²)	11.4
Total body % Bone	4.3

Fat Mass Index (FMI) = 3.66

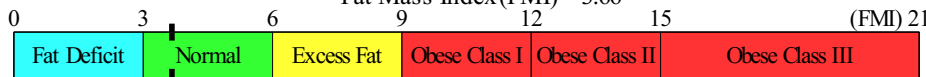

**Body composition**

ROI	Tissues (%Fat)	Tissues (g)	Tissues Area (cm²)	Fat (g)	Lean (g)	BMC (g)	BMC Area (cm²)	Total mass (kg)
Left Arm	13.9	4563	1476.0	635	3928	216.8	160.6	4.8
Right Arm	14.1	5002	2337.3	705	4298	246.7	175.7	5.2
Left Ribs	12.3	11162	666.6	1377	9785	266.3	160.1	11.4
Right Ribs	11.4	10784	666.7	1224	9560	245.0	140.9	11.0
T Spine	12.1	2686	141.4	325	2361	177.4	128.1	2.9
L Spine	10.4	1864	82.5	193	1671	108.4	72.6	2.0
Pelvis	12.0	12255	633.3	1473	10782	509.1	292.8	12.8
Left Leg	13.7	14878	1861.4	2038	12840	692.7	411.3	15.6
Right Leg	13.5	14646	1912.7	1981	12665	700.9	420.1	15.3
<b>SubTotal</b>	<b>12.8</b>	<b>77840</b>	<b>9778.0</b>	<b>9951</b>	<b>67889</b>	<b>3163.2</b>	<b>1962.2</b>	<b>81.0</b>
Head	20.0	4460	1568.9	890	3570	576.6	252.3	5.0
<b>Total</b>	<b>13.2</b>	<b>82299</b>	<b>11346.9</b>	<b>10841</b>	<b>71459</b>	<b>3739.8</b>	<b>2214.5</b>	<b>86.0</b>
Android	12.6	5785	318.5	730	5055	103.3	54.7	5.9
Gynoid	14.0	12344	681.8	1724	10620	376.3	206.7	12.7